

MICROFILMED

This is to certify that on June 20, 1979, I surveyed the property shown on this plat, known as Lot 22 on Plat of Dixie Heights, and a portion of Lot 17 on Plat of C. F. Putman Property, recorded in the RMC Office of Greenville County in Deed Book 901 on Page 395, and that the property lines, walls and buildings are as shown hereon; that the building located on said lot does not encroach or project on adjacent streets or property, and that no adjacent walls or buildings encroach or project on said premises, and that no utility lines cross this property except as shown hereon. This property is not located in a designated flood hazard area.

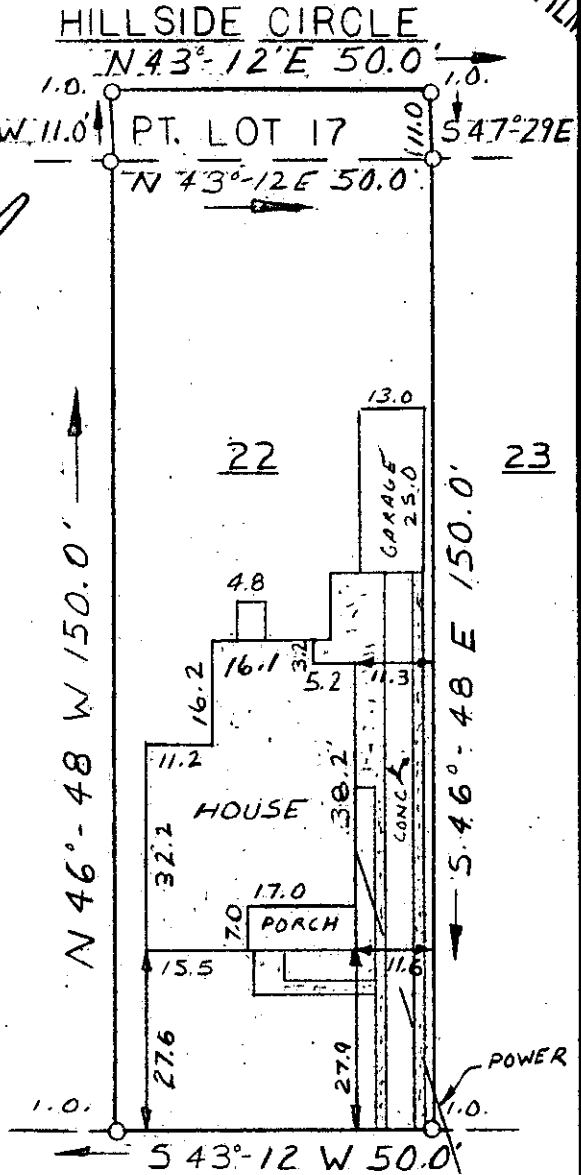
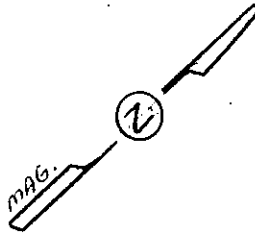

*James R. Freeland*  
 James R. Freeland RLS & PE 4781

BRIARCLIFF DRIVE  
 115.25' TO WESTVIEW ROAD.

7-H-62

38550

JUN 27 1979

GCTO -----3 JUN 27 79



BLOCK BK. REF. 192-618

FILED  
 GREENVILLE CO. S.C.  
 JUN 27 8 39 AM '79  
 DONNIE S. TANKERSLEY  
 R.M.C.

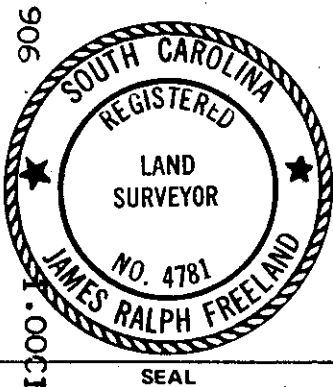

**STATE OF SOUTH CAROLINA  
 GREENVILLE COUNTY**

**FREELAND & ASSOCIATES**  
 Engineers • Land Surveyors

GREENVILLE, S.C.

PROPERTY OF  
PAUL EDWARD DUNBAR

SURVEY	J.A.
DRAWN	S.P.
CHECK	M.C.
SCALE	1" = 30'
DATE	6-20-79
DWG. NO.	79-3534